

Date Installed: 11-17-04
Installed by: Gleason Constr.
Inspected by: Rex Moll

Res # 1051
Dodd St.
Res # 1053

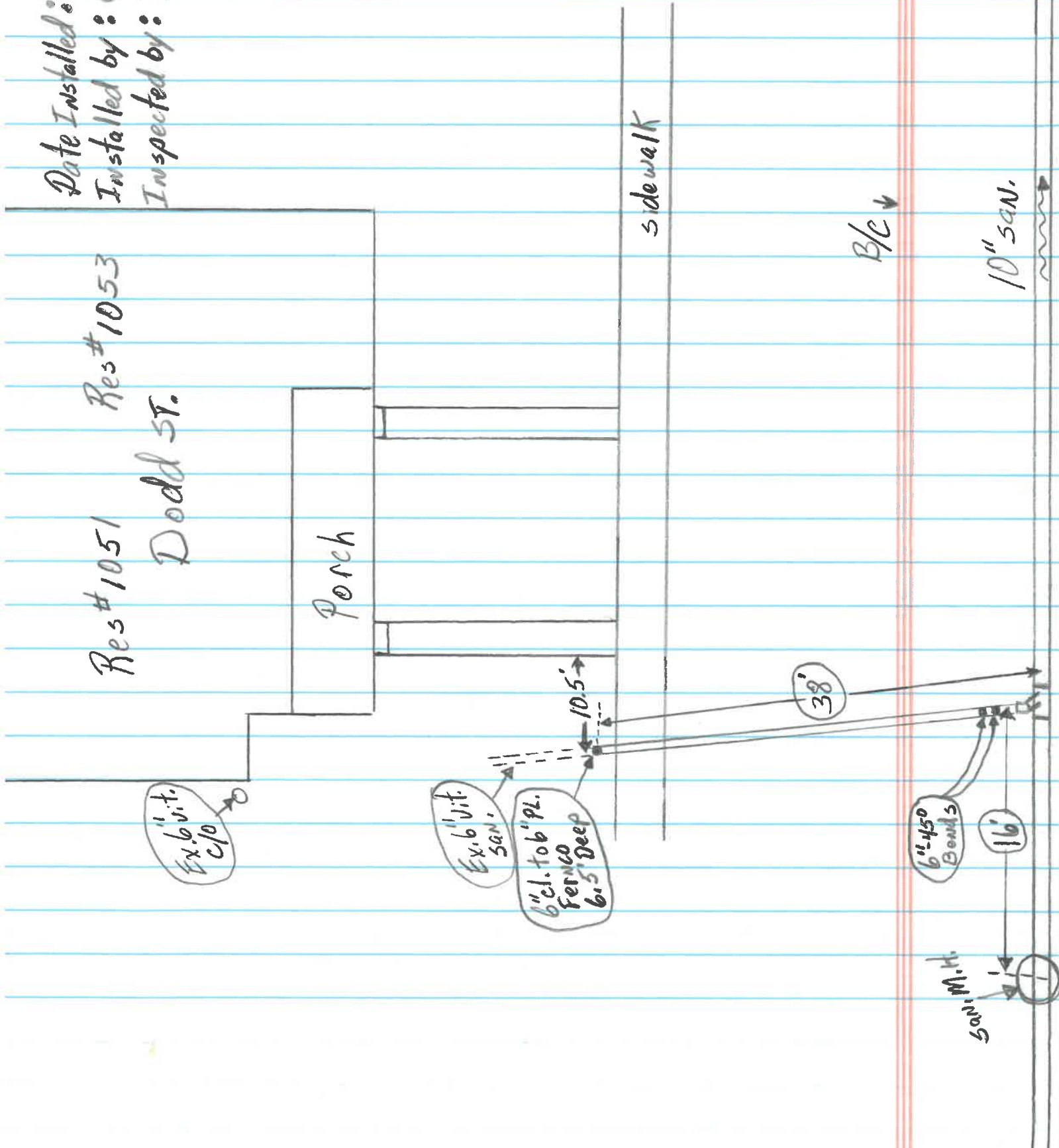

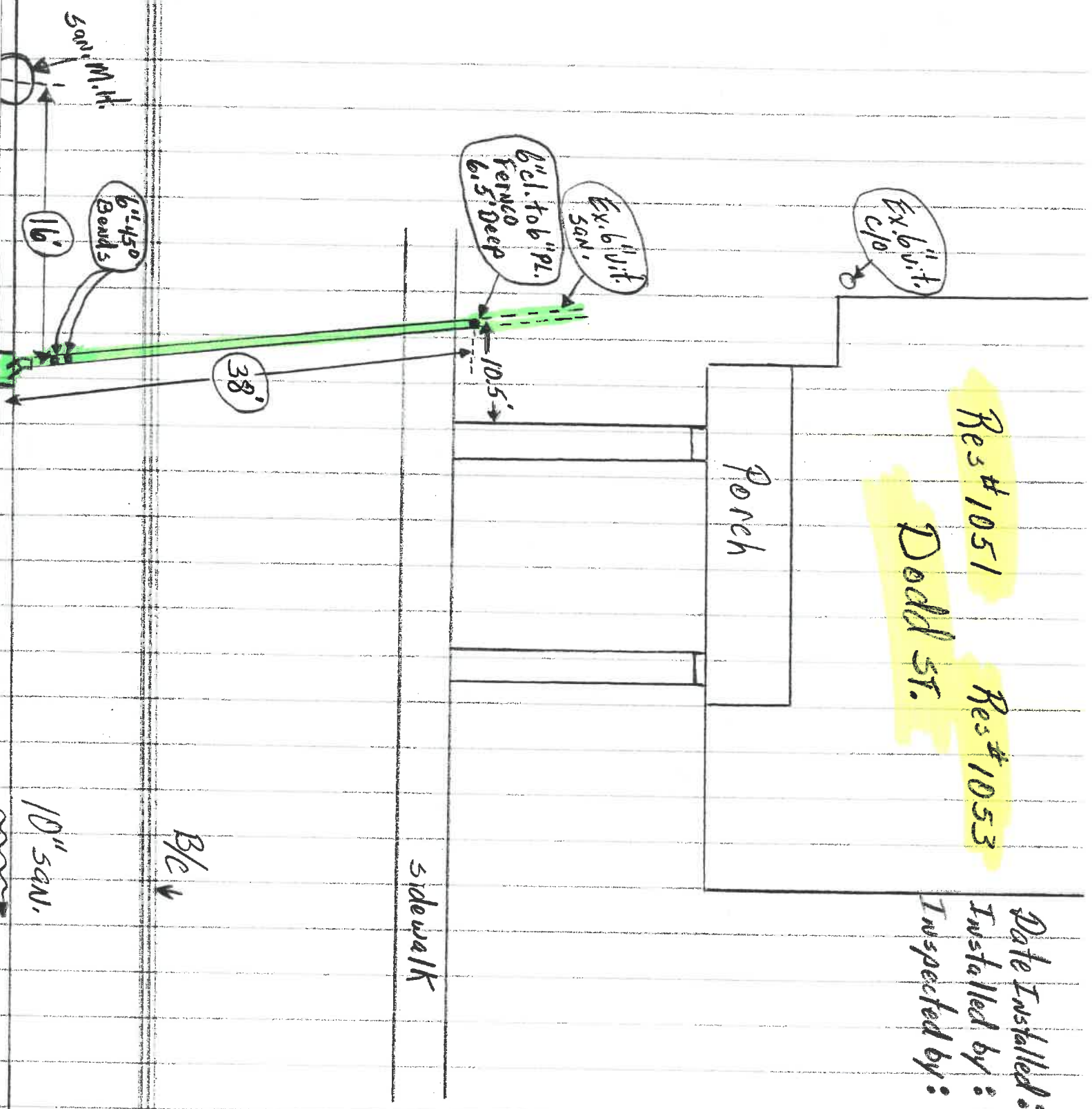

Res # 1051
Dodd St.

Res # 1053

Date Installed: 11-17-04
 Installed by: Gleason Const.
 Inspected by: Rex Mott

Ex. 6" vit. c/l

Ex. 6" vit. SAN.

6" cl. to 6" PL. FERNCO 6.5' Deep

Porch

sidewalk

R/C

10" SAN.

38'

10.5'

16'

6" 450 Bends

SAN. M.H.